

DUNHAM SURVEYING, S.C.
SURVEYING & SUBDIVIDING
DELAVER, WISCONSIN 53115

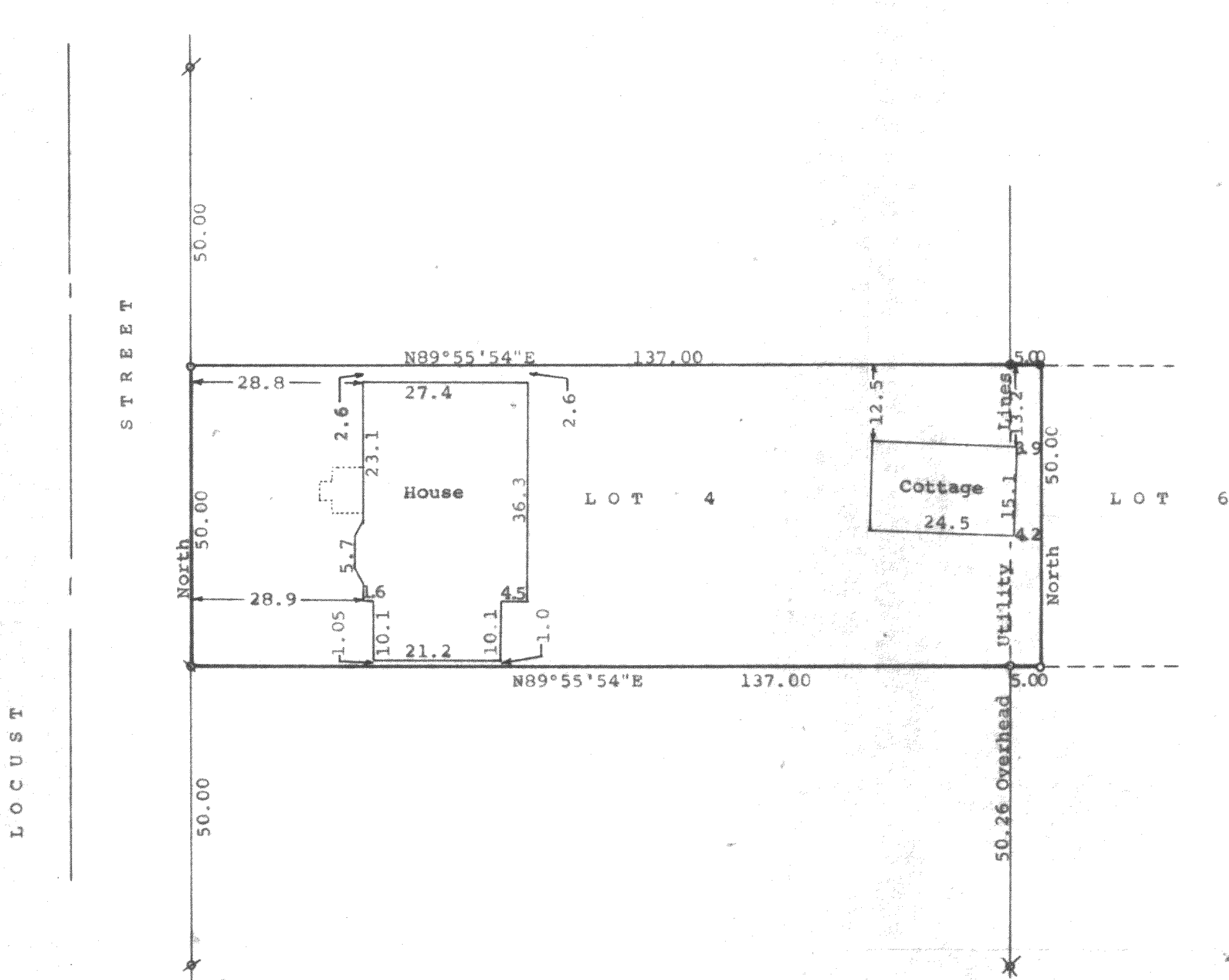

Scale - 1" = 20'
 Ø = 1½" Iron Pipe Found
 ● = 3/4" Iron Rod Found
 X = 1½" Iron Pipe Found
 ○ = 1½" X 24" Iron Pipe Set
 Bearings referenced to the east line of
 Locust Street with the assumed bearing
 of North
 Survey ordered by: Century 21, Skandia Realty
 312 South 7th Street
 Delavan, WI 53115
 X = 3/4" Iron Pipe Found

STATE OF WISCONSIN) SS
 COUNTY OF WALWORTH)

I, George T. Dunham, Surveyor, certify that I have surveyed the
 property described as follows:
 Lot 4 in Lake View Subdivision and the west 5.00 feet of Lot 6
 in Parcel "C" of Maple Hurst, said subdivisions located in Section
 32, T 2 N, R 16 E, Walworth County, Wisconsin,
 and that the plat shown hereon is a correct representation thereof and shows
 the size and location of the property, its exterior boundaries, the location
 of all visible structures and dimensions of all principal buildings thereon,
 boundary fences, apparent easements, roadways and visible encroachments, if
 any, and that I have surveyed the property hereon described, according to the
 official records, to the best of my knowledge and belief.
 March 12, 1990

George T. Dunham
 George T. Dunham, Surveyor

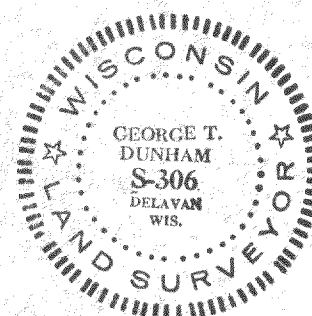
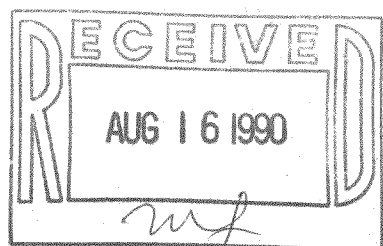

Survey # 216-1324

TAX KEY# FIAS 00005
 FMH-210A1